Enhancements for the 2010 Admissions Cycle

PharmAdMIT™

What's New In PharmAdMIT?

- New Tab: Ethnicity
- Carry Forward Local GPA Settings & Email Settings
- Database Locking
- List Manager & Quick Update Redesigned
- Centralizing Lists
- Interviews
- General Reports – PharmCAS#
- Screen Size

New Tabs – Ethnicity & DisAdvantage

Ethnicity:

The screenshot shows a software interface with a top navigation bar containing tabs: List, General (selected), Personal, Grades, Tests (selected), Interview, Letters, Supplemental, Status, Fees, Contact, and Notes. Below the navigation bar, there are two main sections: 'General' and 'Ethnicity'. The 'Ethnicity' section contains a grid of checkboxes for various ethnicities. Some are checked, and some have text input boxes.

General		Ethnicity	
<input type="checkbox"/> Hispanic	<input type="checkbox"/> Chinese	<input checked="" type="checkbox"/> Asian - Other	<input type="checkbox"/> Guamanian or Chamorro
<input checked="" type="checkbox"/> No Spanish/Hispanic/Latino/Latina	<input type="checkbox"/> Filipino	<input type="text" value="Mongolian"/>	<input type="checkbox"/> Native Hawaiian
<input checked="" type="checkbox"/> American Indian or Alaska Native	<input type="checkbox"/> Japanese	<input type="checkbox"/> Black or African American	<input type="checkbox"/> Samoan
<input type="checkbox"/> Asian	<input type="checkbox"/> Korean	<input type="checkbox"/> White	<input checked="" type="checkbox"/> Pacific Islander - Other
<input type="checkbox"/> Asian Indian	<input type="checkbox"/> Pakistani	<input type="checkbox"/> Native Hawaiian or Other Pacific Islander	<input type="text" value="Easter Islander"/>
	<input type="checkbox"/> Vietnamese		

Database Locking

Carry Forward Local GPA Settings

- Validate Database
- Check for Updates
- Data Import

Carry Forward Settings

- Local GPA Settings are now carried forward
- Email Settings

Local GPA Settings

Local GPA 1 | Local GPA 2

Courses to include in calculating Local GPA 1

All Courses | Undergraduate Only | Graduate Only

Select Course Subjects for Local GPA 1

Select the subjects of courses that will be included in calculating this GPA Score:

<input type="checkbox"/> Biochemistry	<input type="checkbox"/> General Non-Science	<input checked="" type="checkbox"/> Other Science
<input checked="" type="checkbox"/> Biology & Other Life Sciences	<input checked="" type="checkbox"/> Inorganic Chemistry	<input checked="" type="checkbox"/> Physics
<input type="checkbox"/> Computer Science	<input checked="" type="checkbox"/> Math	<input checked="" type="checkbox"/> Public Speaking
<input type="checkbox"/> Economics	<input type="checkbox"/> Microbiology	<input type="checkbox"/> Social/Behavioral Science
<input type="checkbox"/> English/Literature	<input checked="" type="checkbox"/> Organic Chemistry	

Other options for Local GPA 1

Show Exclude/Include Checkbox for Repeated Courses

Limit courses used in calculating this GPA by Year:

Only include courses taken after: 2000

Selection Method:

Select whether to Exclude or Include courses by checking courses on the Courses tab

Exclusion of Courses | Inclusion of Courses

Changes on this screen will affect courses already included/excluded on the Courses tab.

Save | Cancel

List Manager

- If you choose the wrong filter, you can now edit the incorrect filter without having to remove it. Just highlight the filter and click edit.
- The Filter screen now allows a choice between "Existing Values Only" or "Selecting all Values from the Lookup Table" when applicable
- Displays the PharmCAS # instead of the Social Security Number.

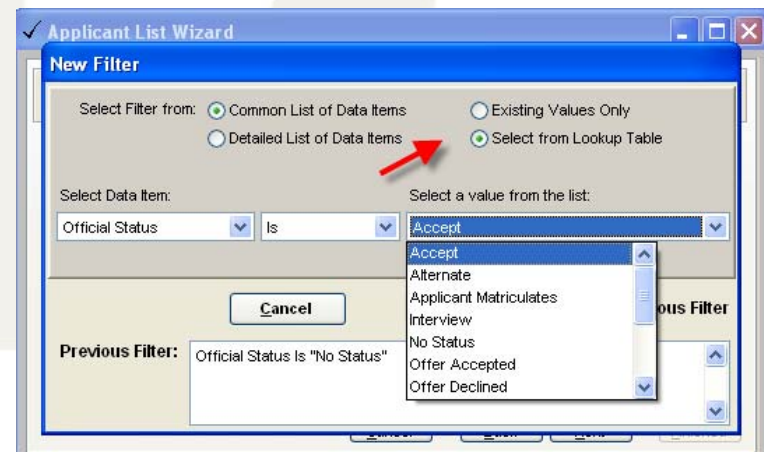
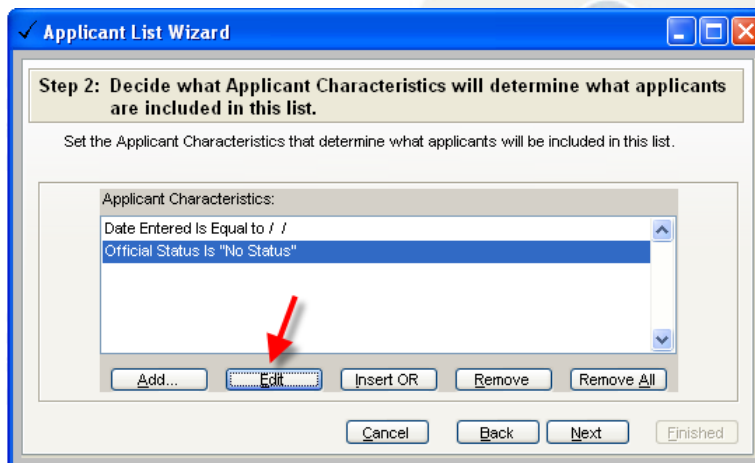

Interview Scheduler

- The Interview Schedule Setup screen has been redesigned.
- A maximum number of Interviews per day can now be set.
- Multiple Interviews per Applicant can now be scheduled (with a maximum of 5).

Interview Setup Wizard

Step 6: Set cap on total number of interviews per day.

Indicate the maximum number of interviews you may want to schedule in a single day. If you do not want to set a cap, please change the value to -1.

If you are uncertain about the number, please set it to a large number. It can be reduced at a later time.

Interview cap per day:

Click "Next" to continue.

Interview Setup Wizard

Step 7: Establish series of interviews per applicant.

Select the Maximum Number of Interviews per Applicant. Each Interview can be given a Label other than the Default label shown below.

One Interview per Applicant (default) First Interview Name:

Two Interviews per Applicant Second Interview Name:

Three Interviews per Applicant Third Interview Name:

Four Interviews per Applicant Fourth Interview Name:

Five Interviews per Applicant Fifth Interview Name:

Interview Scheduler (con't)

- Interview Average Calculation Method of Interview Scores options to choose:

NOTE: If you are using Total Interview Scores in Local Scoring Setup, keep the default setting.

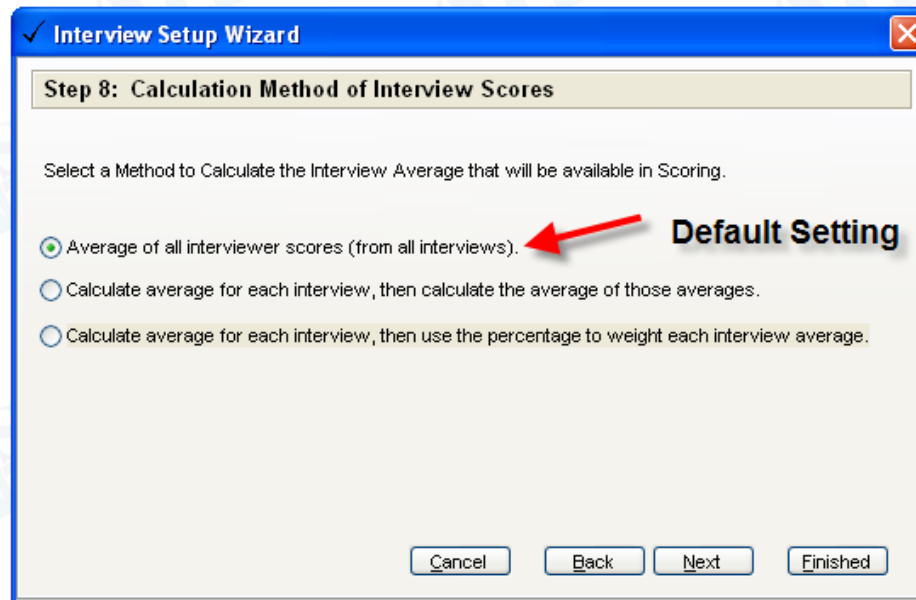

Interviewer Setup

- The Interviewer Setup screen has been redesigned.
- It now lets you exclude individual interviewers from specific dates.

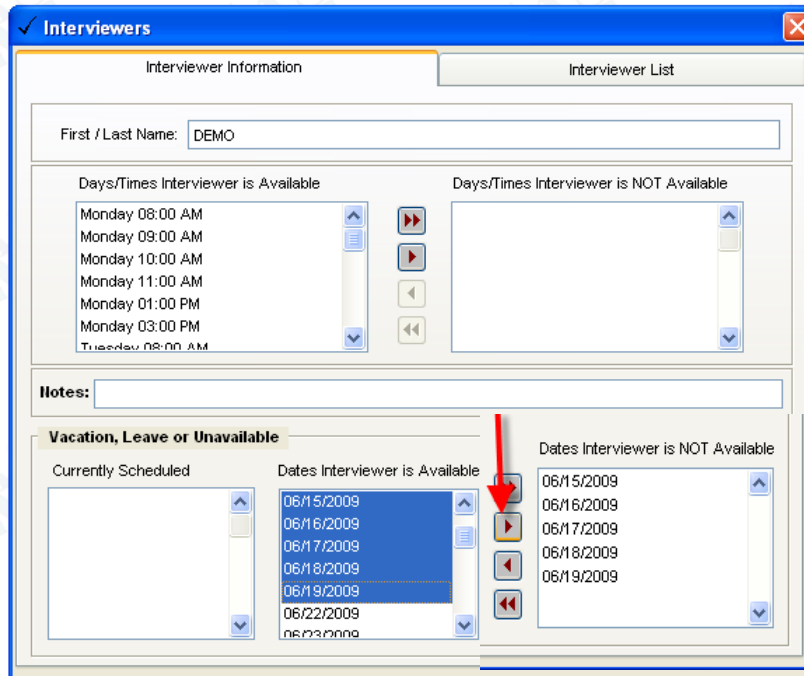

The screenshot shows the 'Interviewers' window with two tabs: 'Interviewer Information' and 'Interviewer List'. The 'Interviewer Information' tab is active, showing a 'First / Last Name' field with the value 'DEMO'. Below this are two columns of availability settings: 'Days/Times Interviewer is Available' and 'Days/Times Interviewer is NOT Available'. The 'Available' column lists times from Monday 08:00 AM to Tuesday 08:00 AM. Below these are 'Notes' and 'Vacation, Leave or Unavailable' sections. The 'Vacation' section has three columns: 'Currently Scheduled', 'Dates Interviewer is Available', and 'Dates Interviewer is NOT Available'. A red arrow points to a right-pointing arrow button between the 'Dates Interviewer is Available' and 'Dates Interviewer is NOT Available' columns.

- Interviewers cannot be deleted if they are linked to future interviews.

Interview Appointment Book

1. Option to determine which interview to schedule
2. Select the applicant and click on Schedule Interview for Selected Applicant

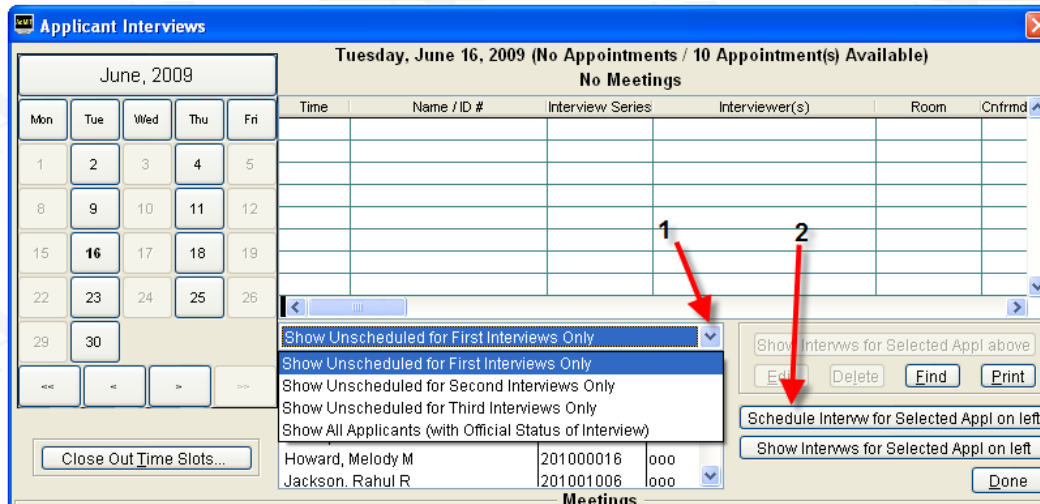

Interview Appointment Book (con't)

1. Select which series to schedule, date/time, room, and Interviewers.

Add Appointment

Applicant:

CAS Number:

Notes about this appointment:

Interview Series: **First** (To be scheduled)

Date / Time: To be scheduled

Room: Select a Room

Appointment Confirmed

Date Confirmed:

Select Interviewers

List of Available Interviewers:

Selected Interviewers:

Buttons: Cancel, Save

2. The ability to confirm from the Appointment Book.
Confirmed Date is displayed

Tuesday, June 16, 2009 (One Appointment / 9 Appointment(s) Available)

No Meetings

Name / ID #	Interview Series	Interviewer(s)	Room	Cnfrmd Dt	Cnfrmd
Frank, Melanie A	First	Another Test Interviewer, Test Inte	*T.B.A.*		<input checked="" type="checkbox"/>

Buttons: <, >

Interview Tab

1. Interview Series- Displays Average of each series.
2. Keeps running Total Score

Interview Series: First, Second, Third

Modify... Delete

Interview: First

DateTime: 06/16/2009 08:00 AM

Room: *T.B.A*

Avg Score of Selected Interview: 35.00 (0 to 100)

Interviewer

Interviewer	Score
Another Test Interviewer	30.00
Test Interviewer	40.00

Total All Scores: 70.00

State: CN

School:

Avg All Scores: (0 to 100)

Date Confirmed: / / # Attending: 1

Interview Series: First, Second, Third

Modify... Delete

Interview: Second

DateTime: 06/02/2003 08:00 AM

Room: *T.B.A*

Avg Score of Selected Interview: 45.00 (0 to 100)

Interviewer

Interviewer	Score
Dr. Kildare	40.00
Dr. Welby	50.00

Total All Scores: 160.00

State: CN

School:

Avg All Scores: (0 to 100)

Date Confirmed: / / # Attending: 1

Total of 4 scores

Interview Series: First, Second, Third

Modify... Delete

Interview: Third

DateTime: 06/02/2003 08:00 AM

Room: *T.B.A*

Avg Score of Selected Interview: 57.50 (0 to 100)

Interviewer

Interviewer	Score
Dr. No	60.00
Professor Plum	55.00

Total All Scores: 275.00

State: CN

School:

Avg All Scores: 45.83 (0 to 100)

Date Confirmed: / / # Attending: 1

Total all 6 scores

Ave. all 6 scores

Screen Size

You now have the ability to increase the Application Information screens.

This feature is available on the File --> User Preference screen and is labeled: "Scale Applicant Information to:

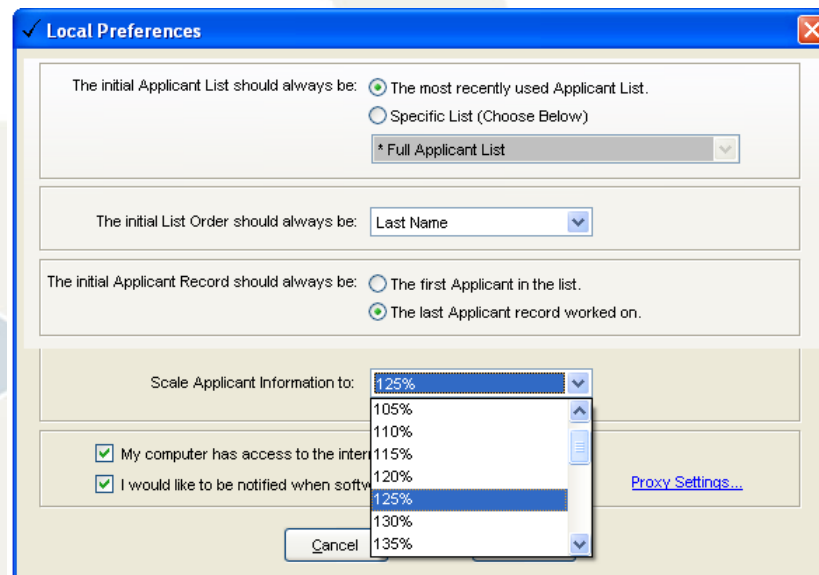
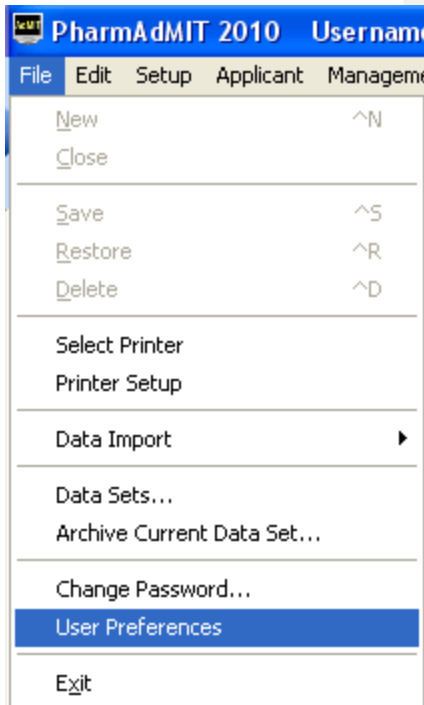

Questions?

For questions, contact:

Chris Ferraraccio - 716.204.0464 ext. 2109

Michael Gilbert - 716.204.0464 ext. 2107

admitsupport@academicmanagement.com